



**Notice Regarding
Applications for Residence
At Elks National Home**

The Board of Grand Trustees reports that there are several rooms at the Elks National Home awaiting applications from members qualified for admission. Applications will be considered in the order in which received.

For full information, write Robert A. Scott, Superintendent, Elks National Home, Bedford, Va.

Above is the Drill and Degree Team of Everett, Mass., Lodge, under the direction of P.E.R. John Amoroso and P.D.D. William F. Hogan. It is directed by Lieut. Arthur Ormsby.

problems in making this dream come true, and it is hoped that later it will be possible to take care of boys and girls from other States.

The ideal camp site of 300 acres is situated near the North Carolina-South Carolina state line. There are an apple orchard, swimming pools, dormitories and a well equipped infirmary, and there's even a little chapel set in the beautiful sunken gardens. The Elks have installed a competent staff, including athletic directors and life guards, and there's always plenty of good food for all.

LA FAYETTE, IND., Lodge, No. 143, has oversubscribed its quota in every War Bond Drive. Naturally, when a rally in the lodge room, opening the 7th War Loan Drive, resulted in the purchase of \$150,000 in Bonds, no one was surprised to learn that No. 143 was the first local organization to go over its quota that time too. The program featuring the famous Indiana Elks Chanters drew a big crowd.

The last we heard, with the La Fayette Elks still going strong, the amount credited to them had reached \$843,275—the total for the other Drives.

The home of La Fayette Lodge is used as a blood donor station, and a recent book collection there netted 1,500 volumes for the Merchant Marine. Every local selectee leaves for induction well heeled with candy and cigarettes.

NORTH CAROLINA ELKS CAMP FOR CHILDREN. With more to come and a turn-over planned for every two weeks until the last of August, 80 youngsters from 8 to 15, sponsored by North Carolina lodges, were given physical examinations the opening day of the first summer season of the new Camp. Most of the children had never had the chance to go to camp before.

The Camp Board, under the chairmanship of D.D. Boyce A. Whitmire of Hendersonville Lodge, has overcome many

Right: H. P. Zieg, Chairman of the Crippled Children's Committee, Eldon P. Cunningham, a member of that committee and E.R. Clarence Reitan, all of Grand Island, Neb., Lodge present a delivery table to the Lutheran Hospital. Another was given to St. Francis Hospital.

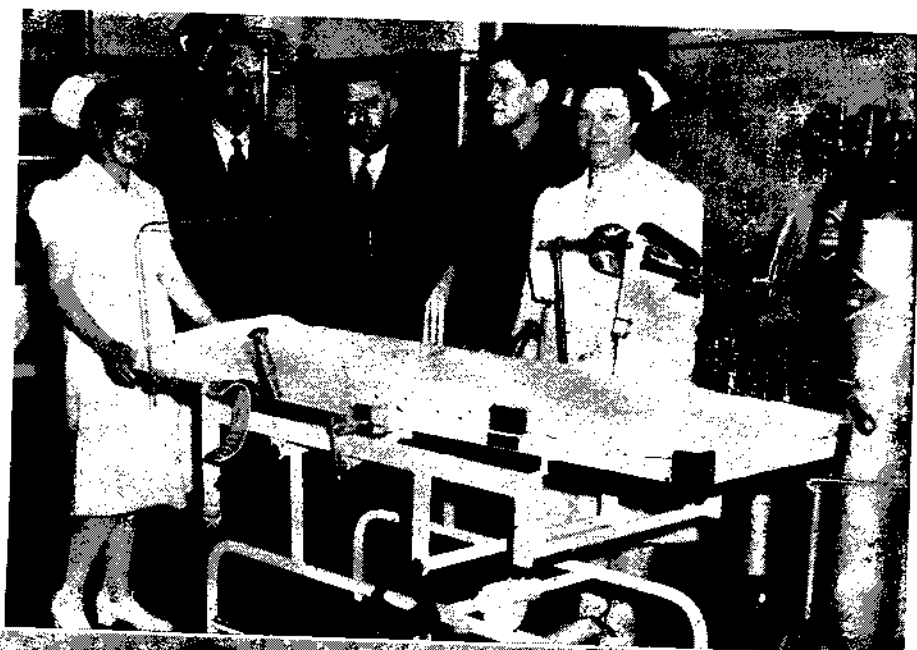

Below is the class recently initiated by Watertown, S.D., Lodge. The class was addressed by Past Grand Exalted Ruler James G. McFarland, a P.E.R. of that Lodge.

